SELMON EXPRESSWAY | East Selmon PD&E Study

CONCEPT BOARD 3: 78TH STREET TO US 301

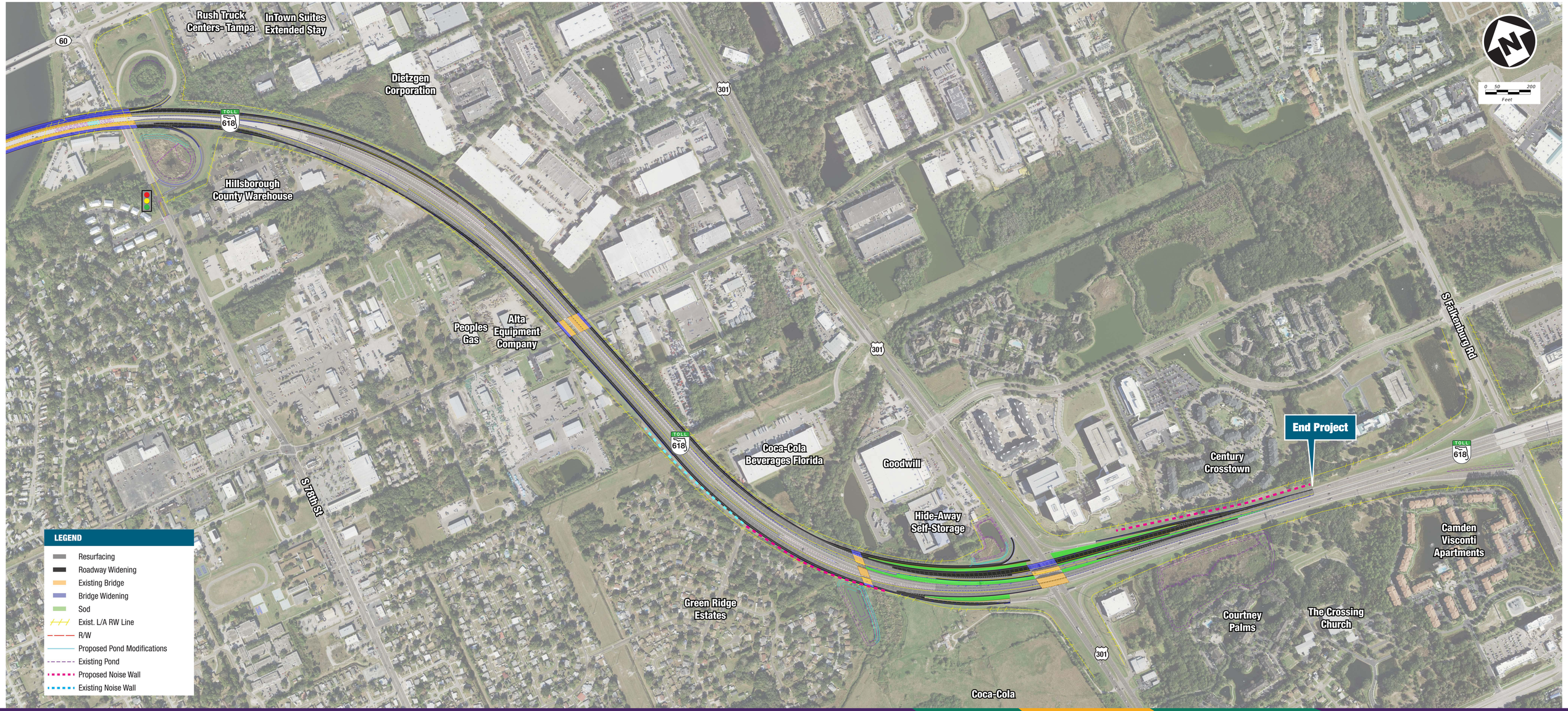

TAMPA HILLSBOROUGH EXPRESSWAY AUTHORITY
EAST SELMON EXPRESSWAY PD&E STUDY
PUBLIC HEARING
APRIL 18, 2024