SELMON EXPRESSWAY | East Selmon PD&E Study

CONCEPT BOARD 2: 50TH STREET TO 78TH STREET

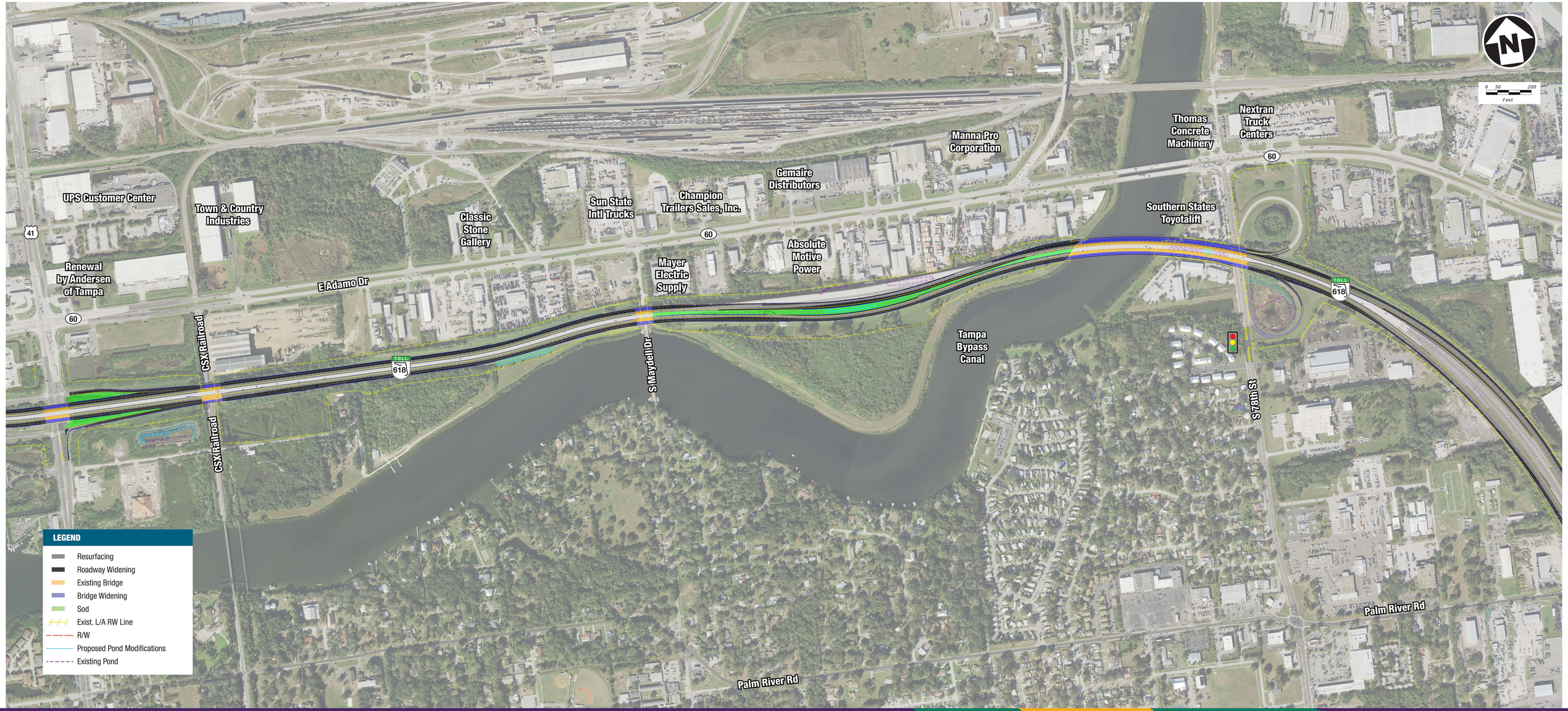

TAMPA HILLSBOROUGH EXPRESSWAY AUTHORITY
EAST SELMON EXPRESSWAY PD&E STUDY
PUBLIC HEARING
APRIL 18, 2024